

FRONT ELEVATION

SCALE 1/8" = 1'-0" (1:100)

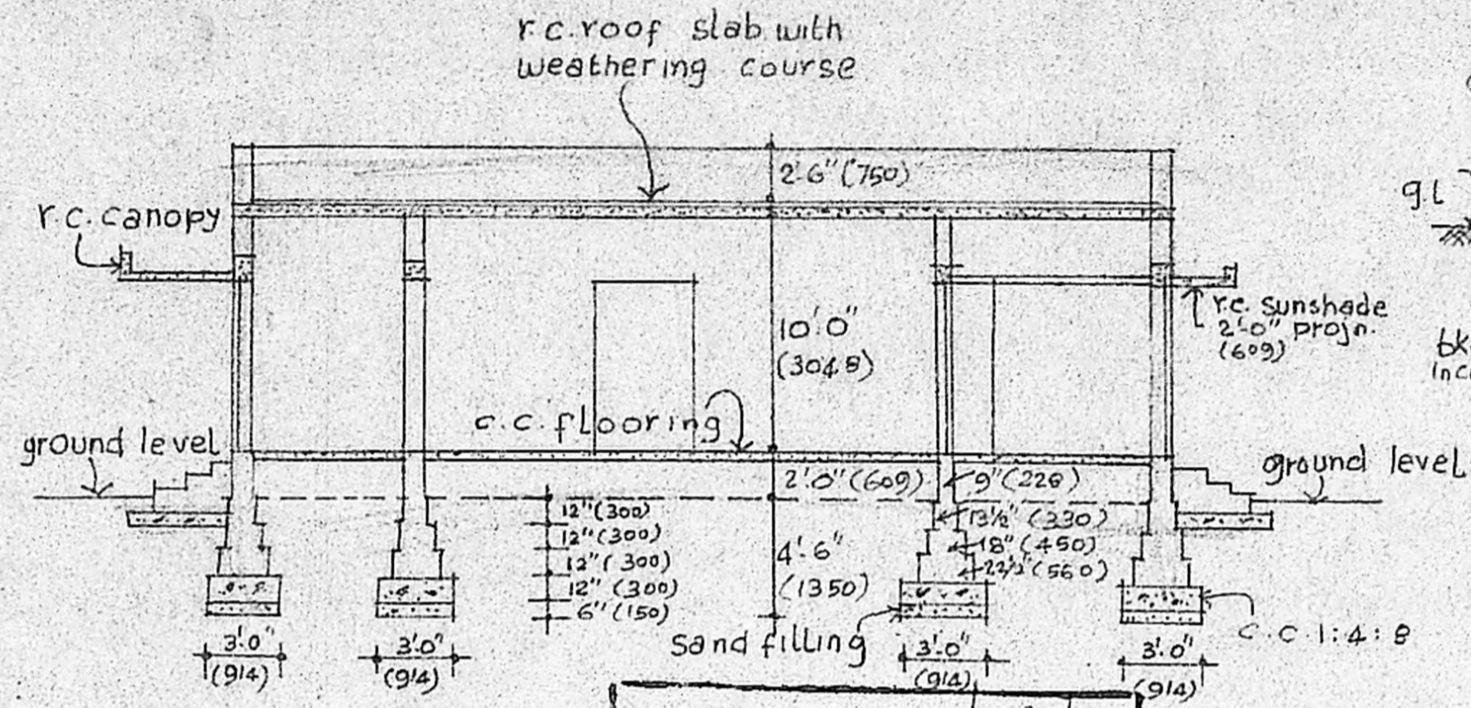

SECTION ON A-B

Planning Permit No. A/781/51
APPROVED
 SUBJECT TO THE CONDITIONS IN THIS OFFICE - BITEP
 No. A/2550/130 Date 11/17/88
 FOR MEMBER SECRETARY
 MADRAS METROPOLITAN
 DEVELOPMENT AUTHORITY
 MADRAS - 600 008.

CROSS SECTION OF WELL

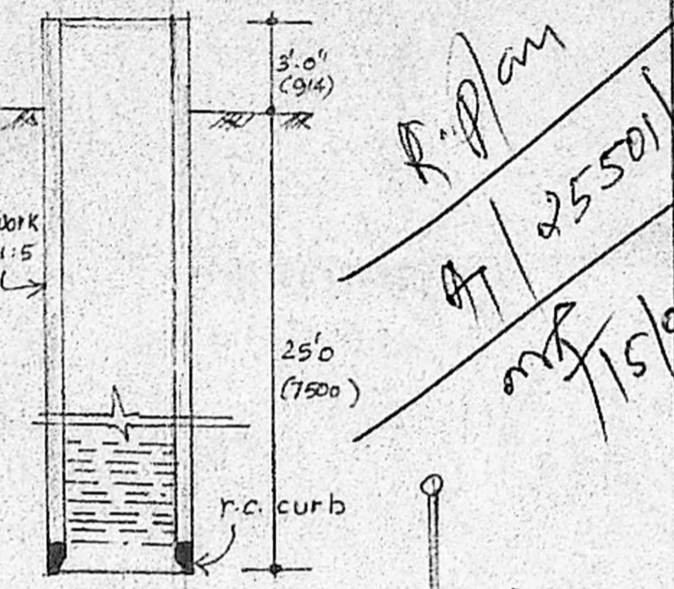

R.P. Plan
 A/2550/130
 11/15/88

SCHEDULE OF JOINERY:

D	T.W. DDDR	3'-3" x 7'-0" (990 x 2100)
D ₁	T.W. DDDR	3'-0" x 7'-0" (914 x 2100)
D ₂	T.W. DDDR	2'-6" x 7'-0" (750 x 2100)
W	T.W. WINDOW	4'-0" x 4'-6" (1200 x 1300)
W ₁	T.W. WINDOW	3'-0" x 4'-6" (914 x 1300)
W ₂	T.W. WINDOW	1'-6" x 4'-6" (450 x 1300)
	T.W. VENTILATOR	3'-0" x 2'-0" (914 x 600)
	T.W. VENTILATOR	3'-0" x 1'-6" (914 x 450)

(fixed below ceiling)

SPECIFICATION:
 C.C. 1:4:8 FOR FOUNDATION & FLOORING
 BRICK WORK IN CM 1:5 FOR FOUNDATION
 BASEMENT & SUPERSTRUCTURE.
 ROOFING WITH R.C.C. 10CM THICK
 PLASTERING TO WALLS IN CM 1:4 TO
 CEILING IN CM 1:3 12mm THICK
 FLOOR FINISHING WITH MOSAIC TILES
 WOOD WORK WITH TEAK WOOD

NOTE:
 plot area: 2400 SQFT (223M²)
 plinth area of proposed CONSTN } 988 SQFT

INDEX:
 PROPOSED WORK [Symbol]
 ROAD [Symbol]
 BOUNDARY OF SITE [Symbol]
 DRAINAGE [Symbol]

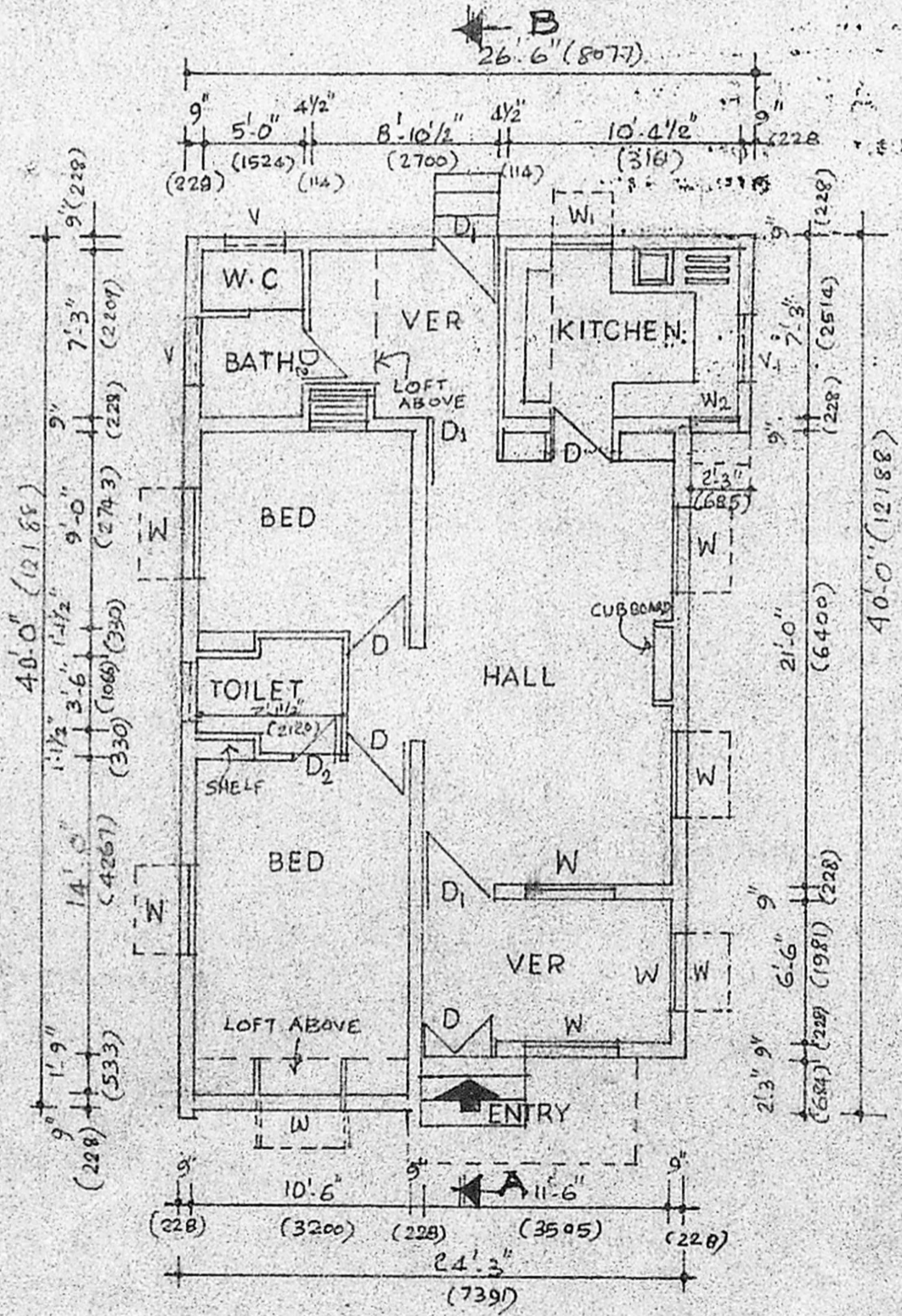

PLAN

SCALE 1/8" = 1'-0" (1:100)

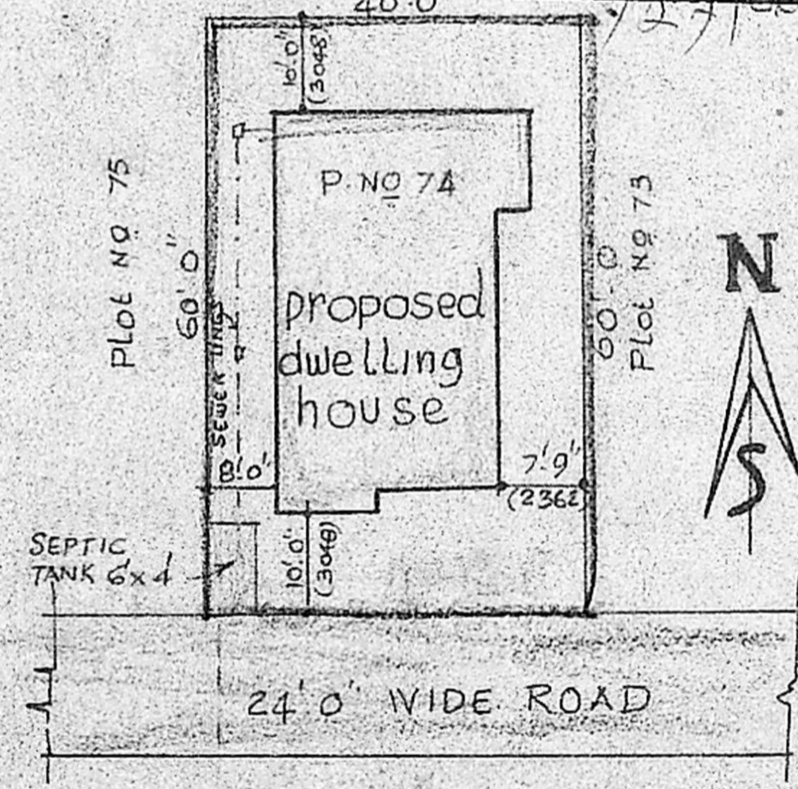

SITE PLAN

SCALE 1" = 20'-0" (1:250)

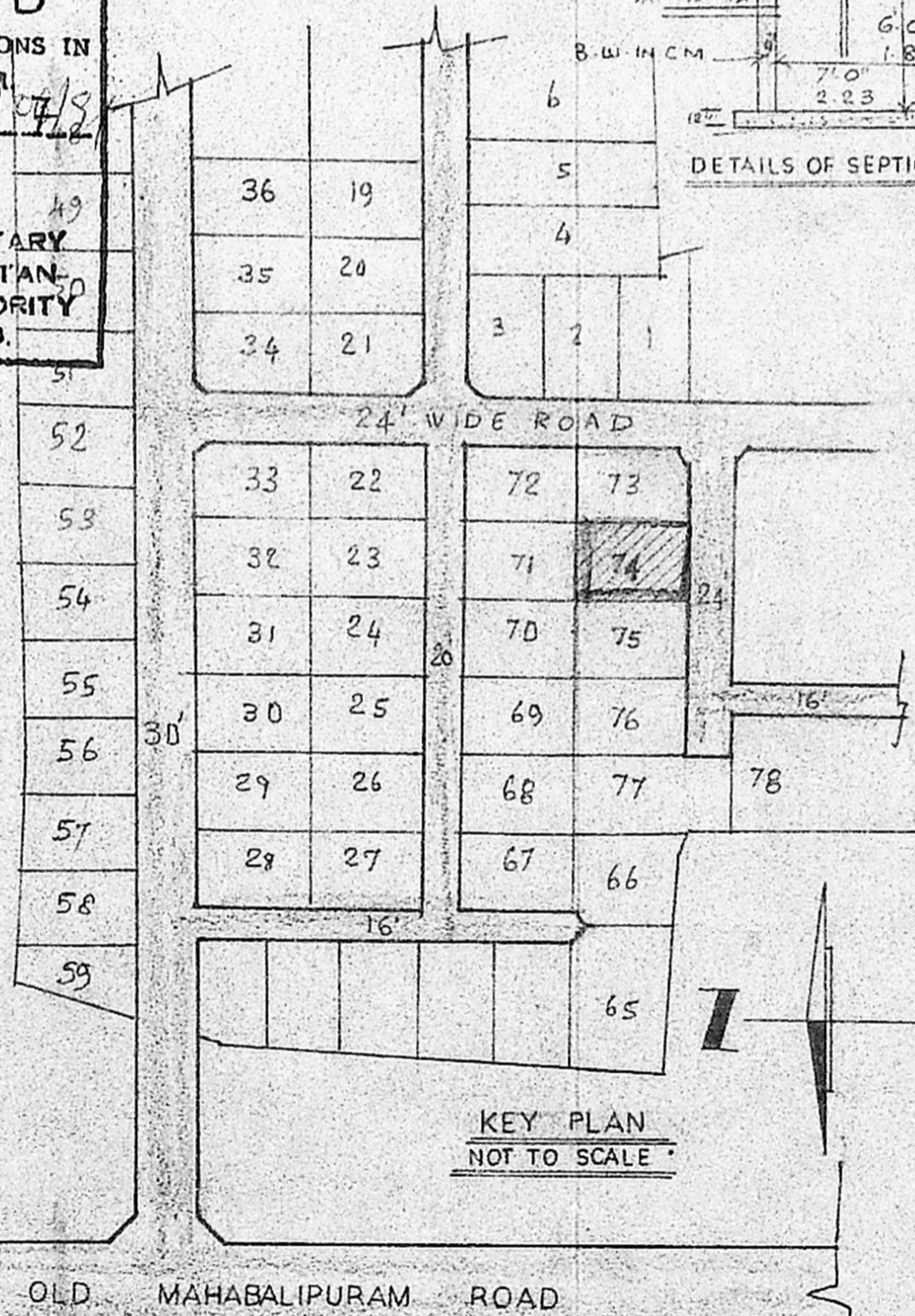

KEY PLAN
 NOT TO SCALE

PLAN SHOWING THE PROPOSED CONSTRUCTION OF RESIDENTIAL BUILDING IN PLOT NO. 74 OF MANIKODI SRINIVASA NAGAR, S.No. 18, 19, 20, 30 & 31 OF SEEVARAM VILLAGE, MADRAS.

OWNER
 Ratha Rameshchandra

LICENSED SURVEYOR
 K. VENUGOPAL
 ABB (Rtd)
 CONSULTING CIVIL ENGINEER
 LICENSE SURVEYOR CLASS I
 CORPORATION OF MADRAS
 S. NEELAKANDAN
 MUNGAMB KKA
 MADRAS 600 038